

WOODFIELD CIRCLE PLAT ONE

IN PART OF SECTION 4, TOWNSHIP 47 SOUTH, RANGE 42 EAST
CITY OF BOCA RATON, PALM BEACH COUNTY, FLORIDA
SHEET NO. 2 OF 2

GEE & JENSON
ENGINEERS - ARCHITECTS - PLANNERS, INC.
WEST PALM BEACH, FLORIDA
JANUARY 1994

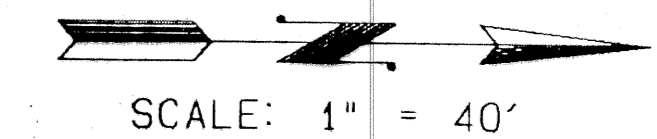
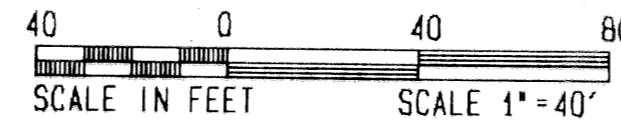

33

STATE OF FLORIDA
COUNTY OF PALM BEACH
This plat was filed for
record at _____ this _____ day
of _____ 1994, and duly
recorded in Plat Book No. _____
on Pages _____ thru _____

DOROTHY WILKEN
Clerk Circuit Court

By _____ D. C.

SUBDIVISION * Woodfield Circle Plat One
 BOOK 72 PAGE 33 FLOOD MAP *
 FLOOD ZONE - ZONING -
 QUAD # - ZIP CODE -
 SE -
 PLD NAME c/ Boca Raton
 04/17/94

TAZ 604

COMPUTED _____
 DRAWN _____
 CHECKED _____
 APPROVED _____
 JOB NO. 93-330

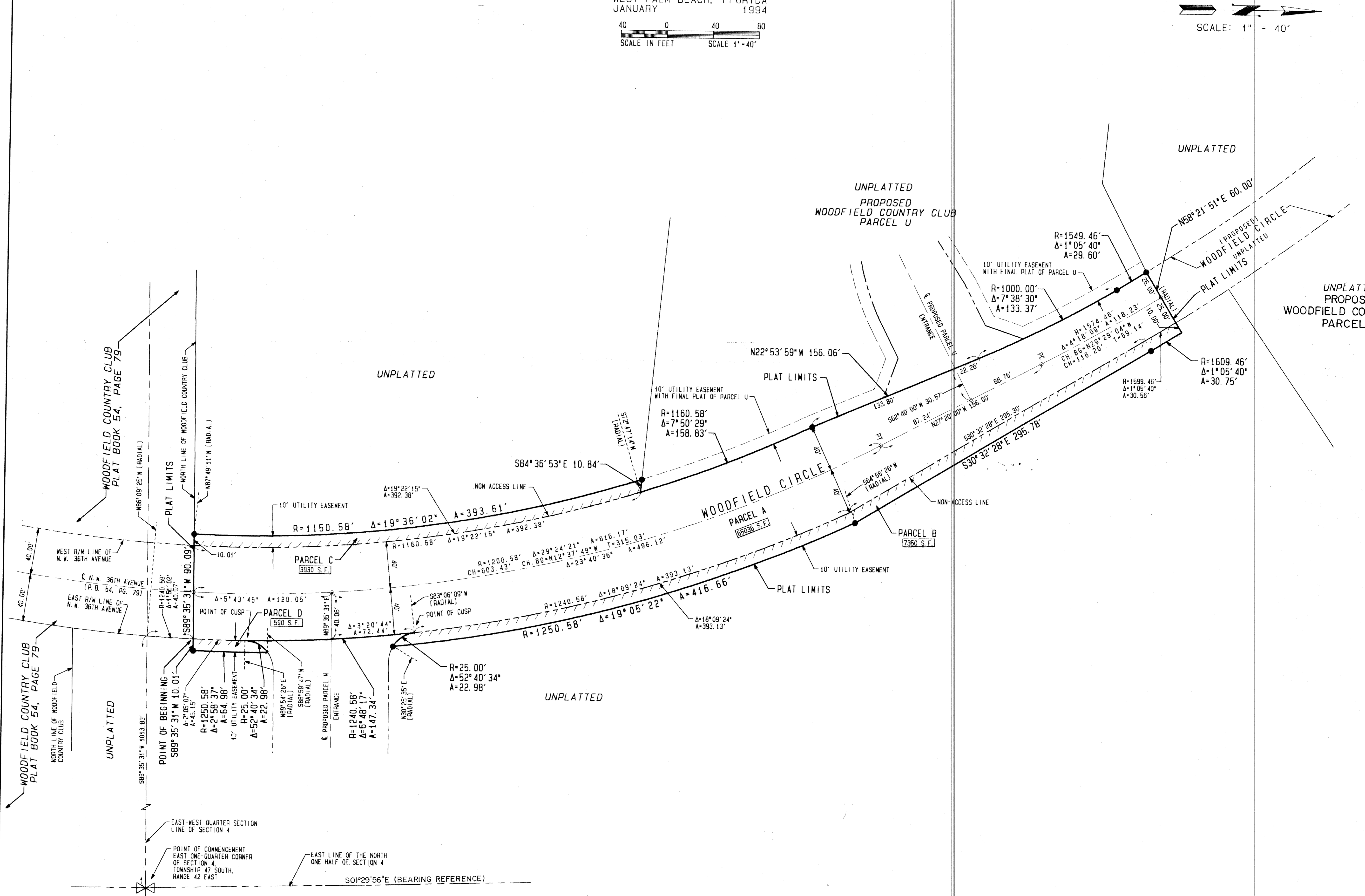

DIGICAD FILE: MCP1.P2 12-9-1993 11:33am